

53/202

202

PLAT OF HIGH RIDGE HEIGHTS

IN THE NW 1/4 OF SECTION 9, TOWNSHIP 45 SOUTH, RANGE 43 EAST, PALM BEACH COUNTY, FLORIDA.

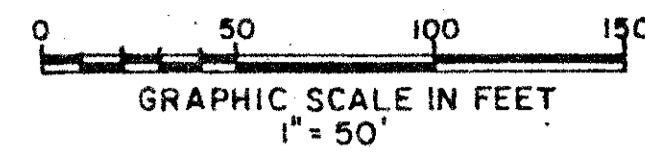

SHEET 3 OF 3

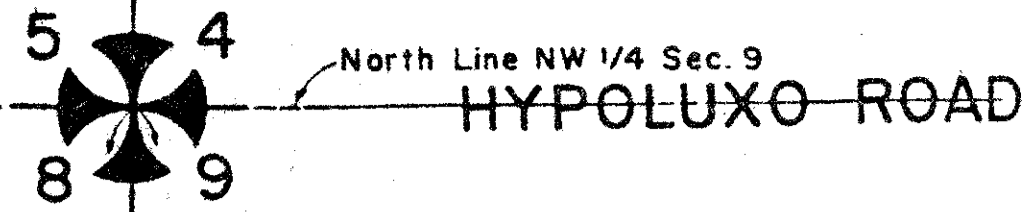
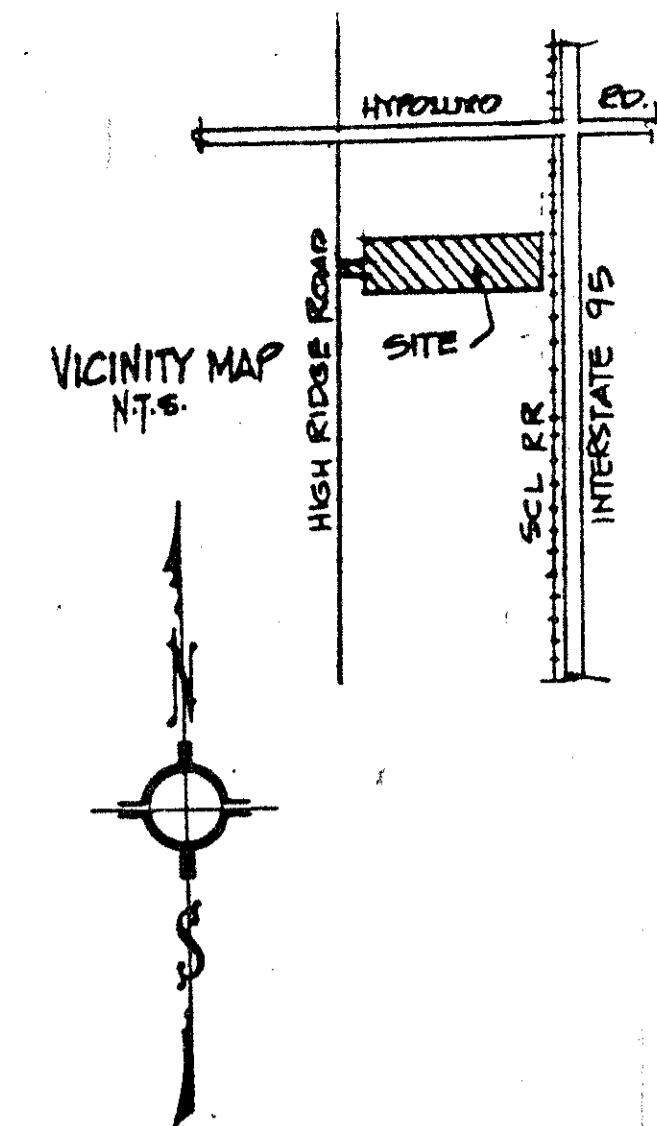

DRAWING NUMBER
PLAN HOLD CORPORATION • IRVINE, CALIFORNIA
RECORDED BY NUMBER 07348

DRAWING NUMBER
PLAN HOLD CORPORATION • IRVINE, CALIFORNIA
RECORDED BY NUMBER 07348

DRAWING NUMBER
PLAN HOLD CORPORATION • IRVINE, CALIFORNIA
RECORDED BY NUMBER 07348

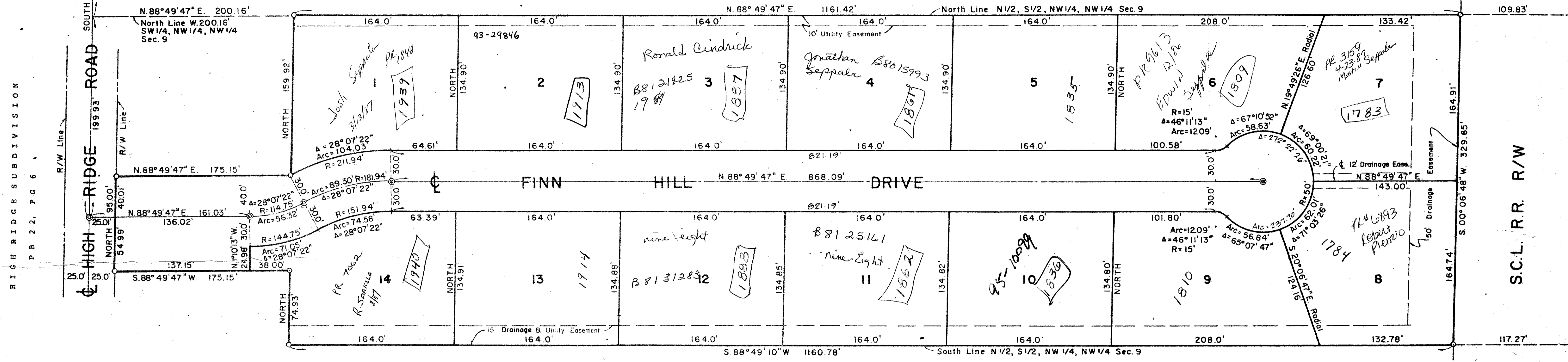

UNPLATTED

UNPLATTED

0361-000 TURNOUT REQUIRED

SURVEYOR'S NOTES:

NO BUILDINGS OR STRUCTURES ARE TO BE PLACED ON UTILITY EASEMENTS.

NO BUILDINGS OR STRUCTURES OR TREES OR SHRUBS ARE TO BE PLACED ON DRAINAGE EASEMENTS.

BEARING DATUM: THE WEST LINE OF SECTION 9, TOWNSHIP 45 SOUTH, RANGE 43 EAST IS ASSUMED TO BEAR SOUTH AND ALL OTHER BEARINGS SHOWN HEREON ARE RELATIVE THERETO.

⊙ = DENOTES PERMANENT REFERENCE MONUMENT
⊗ = DENOTES PERMANENT CONTROL POINT

"Purchasers of Lots within this Subdivision are advised that, due to the unusual Topography of the Lot, Special Consideration should be given the location of Sanitary Facilities."

ADD BY [Signature] DATE [Signature]

53/202 High Ridge Heights

THIS INSTRUMENT WAS PREPARED BY DONALD D. DANIELS, ST

Donald D. Daniels, Inc.
PROFESSIONAL LAND SURVEYOR
1547 N. Florida Minge Rd. • Building 164 • West Palm Beach, FLA. 33409 • (305) 688-5300

SCALE: 1" = 50' DATE: REF: 9-45-43 DWS: 80-473